

Survey of Property



Glen Welden & Associates, LLC
3200 N FEDERAL HIGHWAY, SUITE 206-II BOCA RATON FLORIDA 33431
email: gwadesign@gmail.com
website: gwelden.com

project name:



project address:
2301-2313 North Federal Highway
Pompano Beach Florida

date:
07/02/25

scope of work:
Master Sign Plan for Hibiscus Plaza

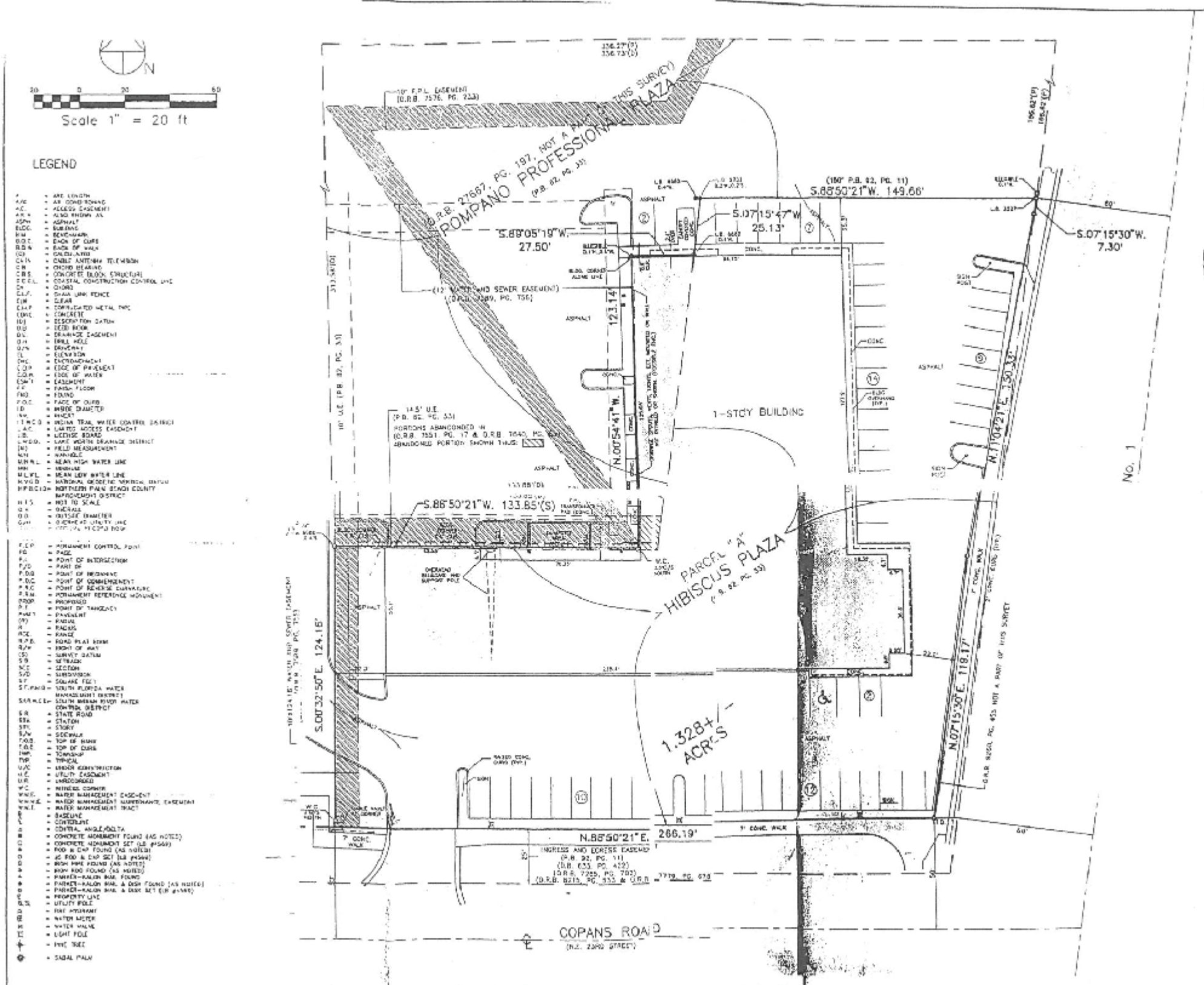

The enclosed renderings, concepts, branded images, color representations, layouts, wording and all aspects of this Master Sign Plan formula remain the exclusive property of Gen Weiden & Associates LLC and may not shared, copied, duplicated in any way shape or manner without the permission of Gen Weiden & Associates LLC. Any unauthorized reproduction, duplication in any way, shape or fashion will constitute trade infringement and will be subject to recovery of lost revenue under Florida law.

page: 20.0